293 Ivey Crescent, Cobourg, Ontario

RE/MAX
Tony Pulla
SINCE 1970
BROKER

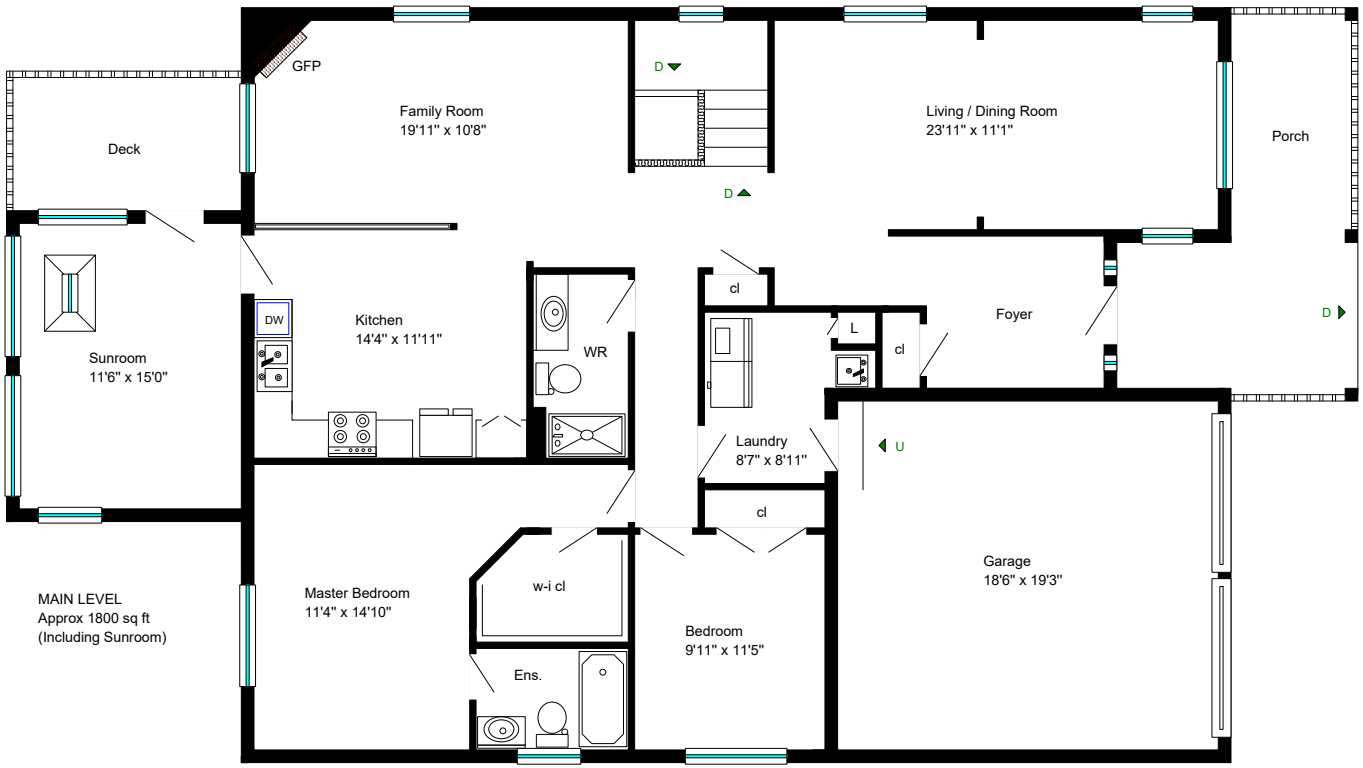

www.realtyservices.ca

NOTICE: Floor plans have been drawn by Steve Leach of Realty Services. All square footage and room sizes are approximate dimensions only. No warranty or representation is made as to its accuracy. The Buyer to complete the appropriate "due diligence" and verify all data. - Steve Leach (www.realtyservices.ca) and Tony Pulla, Broker, RE/MAX Lakeshore Realty Inc.

No part of this brochure may be reproduced in any form or by any means without the prior written permission of Tony Pulla and Steve Leach.

293 Ivey Crescent, Cobourg, Ontario

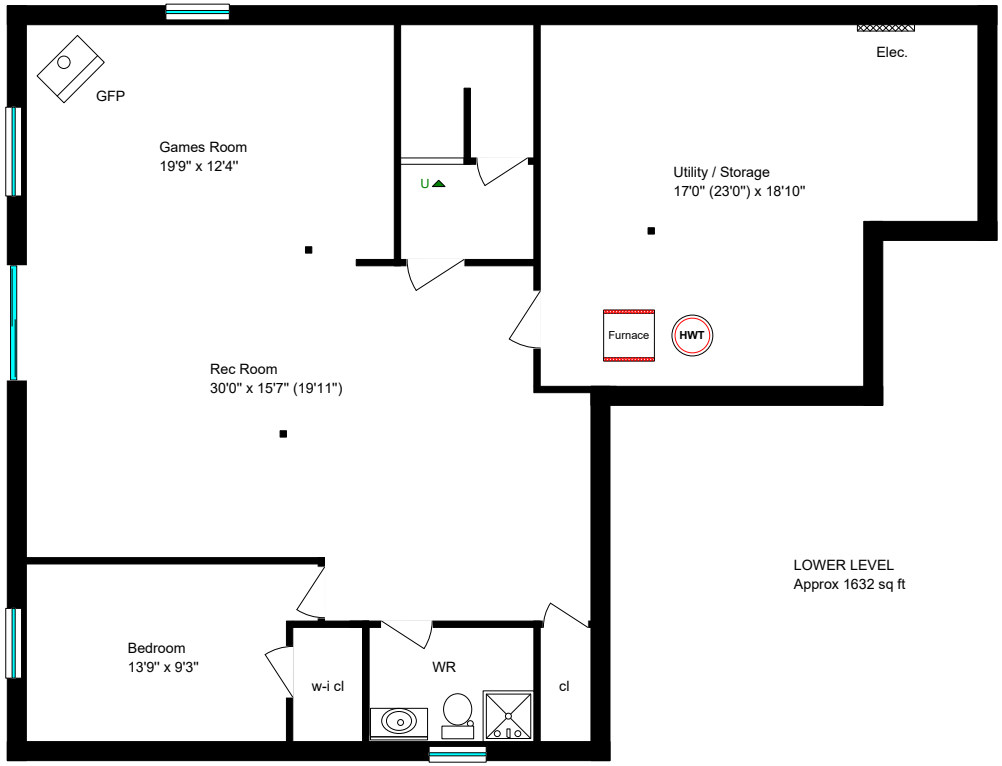

www.realtyservices.ca

NOTICE: Floor plans have been drawn by Steve Leach of Realty Services. All square footage and room sizes are approximate dimensions only. No warranty or representation is made as to its accuracy. The Buyer to complete the appropriate "due diligence" and verify all data. - Steve Leach (www.realtyservices.ca) and Tony Pulla, Broker, RE/MAX Lakeshore Realty Inc.

No part of this brochure may be reproduced in any form or by any means without the prior written permission of Tony Pulla and Steve Leach.